



Patricia Mighall

February 9, 1927 - June 29, 2017

The funeral service for Patricia Mighall of Clarissa, MN will be held at 2:00 p.m. on Thursday, July 6 at the Domian-Anderson Chapel in Bertha. Visitation will be at the Domian-Anderson Chapel on Wednesday from 6:00 until 8:00 p.m. and will resume on Thursday from 12:30 p.m. until the time of service.

Patricia P. (Kolashefsky) Mighall, age 90, of Bertha MN passed away on June 29, 2017 at the Central Todd County Care Center in Clarissa MN

Patricia was born on February 9, 1927 in Horsham, Sussex, England to Percival and Ivy Chart. On March 28, 1945 she married Walt Kolashefsky. She emigrated to America where she resided in Cheyenne, Wyoming, Brighton, Colorado, and finally Bertha, Minnesota. Together they had three children, Terry, Tim and Aleta. Her children were the lights of her life. She was a housewife and mother.

On April 1, 1972, she married Cyril Mighall and they lived on a farm east of Bertha. She was a Home Health Aide for many years. She enjoyed knitting, sewing and gardening. She also enjoyed her many cats and dogs.

Patricia is survived by one brother Alan Chart, her three children, Terry Kole of Bertha, MN, Tim Kole of Thornton, Colorado and Aleta (Walter) Edin of Upsala MN, six grandchildren, Heather Edin, Heidi LaCoursiere, Ryan Kole,

Jenny and Jimmy Schraufnagel, and Jessie Kole, fourteen great grandchildren and three great great grandchildren.

She was preceded in death by her parents, her brother Ivor, three sisters Ruby, Mavis and Yvonne and two husbands.

Burial will be in Peace Evangelical Cemetery, Bertha, MN.

Cemetery Details

Peace Evangelical Cemetery

East of Bertha
Bertha, MN

Previous Events

Visitation

JUL 5. 6:00 PM - 8:00 PM (CT)

Domian-Anderson Chapel
309 2nd Avenue NW
Bertha, MN 56437
(218) 924-4000

Visitation

JUL 6. 12:30 PM - 2:00 PM (CT)

Domian-Anderson Chapel
309 2nd Avenue NW
Bertha, MN 56437
(218) 924-4000

Service

JUL 6. 2:00 PM - 3:00 PM (CT)

Domian-Anderson Chapel
309 2nd Avenue NW
Bertha, MN 56437
(218) 924-4000

Tribute Wall



“ Schuller Family Funeral Homes created a Tribute Video in memory of Patricia Mighall



Schuller Family Funeral Homes - July 03, 2017 at 08:41 PM



“ Country Basket Blooms was purchased for the family of Patricia Mighall.



July 05, 2017 at 01:15 PM



“ 43 files added to the album Life Tributes

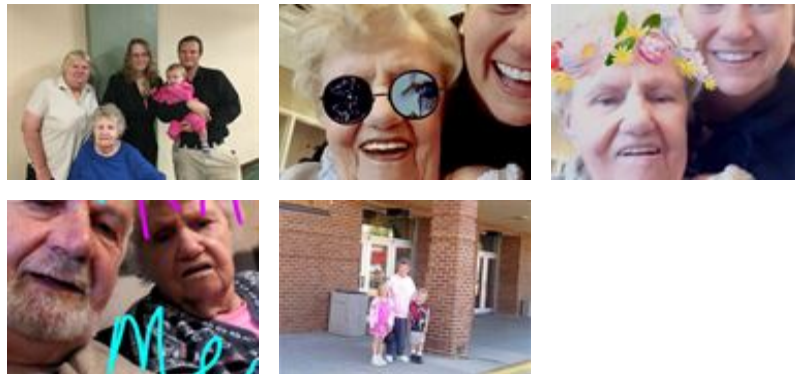

Schuller Family Funeral Homes - July 03, 2017 at 08:10 PM

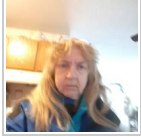

“ *My mother in law Pat, She taught me so ! much cooking canning foods, gardening. Always smiling and having a story to tell, From here to England 🙏 I will miss you and always love you!*



Sherri Hoselton-Shaw - July 02, 2017 at 07:01 PM

SS

“ *1 file added to the album New Album Name*



Sherri Shaw - July 02, 2017 at 06:50 PM